

NOTICE!!

These documents have been scanned!

Do not place un-scanned documents beneath this notice!

Do not remove this notice from this file!

GPO Jacket No. 560-102
Print Order 61540
Rise Business Services, LLC
Job=AZ15 4/26/2019



Box Number= AZ15003



Claim Begin-End: AMC448485-AMC448485

1 Initial Receipt



AZ15003-6

AMC450400-AMC453366

United States Department of the Interior
Bureau of Land Management
 DIV OF LANDS, MINRLS & ENERGY
 ONE N CENTRAL AVE
 PHOENIX, AZ 85004 -4427
 Phone: 602-417-9200

Receipt

No: 4055754

Transaction #: 4167274**Date of Transaction:** 01/02/2018

CUSTOMER:

PAUL BAILEY
 11163 W SANTA BELLA DR
 WHITE HILLS, AZ 86445-8713 US

LINE #	QTY	DESCRIPTION	REMARKS	UNIT PRICE	TOTAL
1	1.00	LOCATABLE MINERALS / MINING CLAIMS-NEW, UNADJUD, ONE OR MORE AUTH NOS / NEW MINING CLAIM PROCESSING FEE CASES: AMC448485/\$20.00		- n/a -	20.00
2	1.00	LOCATABLE MINERALS / MINING CLAIMS-NEW, UNADJUD, ONE OR MORE AUTH NOS / NEW MINING CLAIMS LOCATION FEE CASES: AMC448485/\$37.00		- n/a -	37.00
3	1.00	LOCATABLE MINERALS / MINING CLAIMS-NEW, UNADJUD, ONE OR MORE AUTH NOS / NEW MINING CLAIMS MAINTENANCE FEE CASES: AMC448485/\$155.00		- n/a -	155.00
TOTAL:					\$212.00

PAYMENT INFORMATION

1	AMOUNT:	212.00	POSTMARKED:	N/A
	TYPE:	CHECK	RECEIVED:	01/02/2018
	CHECK NO:	24834500234		
	NAME:	BAILEY, PAUL 11163 W SANTA BELLA DR WHITE HILLS AZ 86445-8713 US		

REMARKS

This receipt was generated by the automated BLM Collections and Billing System and is a paper representation of a portion of the official electronic record contained therein.

NOTICE!!

These documents have been scanned!

Do not place un-scanned documents beneath this notice!

Do not remove this notice from this file!

GPO Jacket No. 560-102
Print Order 61540
Rise Business Services, LLC
Job=AZ15 4/26/2019



Box Number= AZ15003



Claim Begin-End: AMC448485-AMC448485

2 Correspondence



AZ15003-6

AMC450400-AMC453366

**NO
DOCUMENTS
FOUND**

NO DOCUMENTS FOUND
NO DOCUMENTS FOUND

NOTICE!!

These documents have been scanned!

Do not place un-scanned documents beneath this notice!

Do not remove this notice from this file!

GPO Jacket No. 560-102
Print Order 61540
Rise Business Services, LLC
Job=AZ15 4/26/2019



Box Number= AZ15003



Claim Begin-End: AMC448485-AMC448485

3 Transfers



AZ15003-6

AMC450400-AMC453366

**NO
DOCUMENTS
FOUND**

NO DOCUMENTS FOUND
NO DOCUMENTS FOUND

NOTICE!!

These documents have been scanned!

Do not place un-scanned documents beneath this notice!

Do not remove this notice from this file!

GPO Jacket No. 560-102
Print Order 61540
Rise Business Services, LLC
Job=AZ15 4/26/2019



Box Number= AZ15003



Claim Begin-End: AMC448485-AMC448485

4 Annual Filings



AZ15003-6

AMC450400-AMC453366

Run Date: 07/23/18

Run Time: 04:31 PM

**DEPARTMENT OF THE INTERIOR
BUREAU OF LAND MANAGEMENT
MINING CLAIMS**

MC Maintenance Fees Paid Through the BLM Pay Portal

CBS Receipt: 4203879

Printed For Lead File # AMC448485

Agency Tracking ID: 1530532229

Assessment Year: 2019

Number of BLM Serial Nr: 1

Paid On: 07/02/2018

Total Amount Paid: \$155.00

Claim Name	BLM Serial No	Lead File No	Amount Paid
LONESOME COYOTE	AMC448485	AMC448485	\$155.00

United States Department of the Interior

Bureau of Land Management

BUSINESS & SUPPORT SVCS DIV

ONE N CENTRAL AVE SUITE 800

PHOENIX, AZ 85004 -4427

Phone: 602-417-9200

Receipt

No:

4203879

Transaction #: 4318808

Date of Transaction: 07/02/2018

CUSTOMER:

WILLIAM GEHRS
599 BAY ESPLANADE
CLEARWATER, FL 33767 US

LINE #	QTY	DESCRIPTION	REMARKS	UNIT PRICE	TOTAL
1	1.00	LOCATABLE MINERALS / MINING CLAIMS- NOT NEW-UNADJUD, ONE AUTH NO. ONLY / MINING CLAIM MONEY RECEIVED CASES: AMC448485/\$155.00		- n/a -	155.00
TOTAL:					\$155.00

PAYMENT INFORMATION			
NOTE: Items will appear on credit card statement as "BLM O Mining Claim".			
1	AMOUNT:	155.00	POSTMARKED: N/A
	TYPE:	CREDIT CARD	RECEIVED: 07/02/2018
	NAME:	WILLIAM GEHRS 599 BAY ESPLANADE CLEARWATER FL 33767 US	
	CARD NO:	XXXXXXXXXXXX3212	AUTH CODE: 040164
	NAME ON CARD:	WILLIAM GEHRS	
	SIGNATURE:		

REMARKS

This receipt was generated by the automated BLM Collections and Billing System and is a paper representation of a portion of the official electronic record contained therein.

NOTICE!!

These documents have been scanned!

Do not place un-scanned documents beneath this notice!

Do not remove this notice from this file!

GPO Jacket No. 560-102
Print Order 61540
Rise Business Services, LLC
Job=AZ15 4/26/2019



Box Number= AZ15003



Claim Begin-End: AMC448485-AMC448485

5 Miscellaneous



AZ15003-6

AMC450400-AMC453366

**NO
DOCUMENTS
FOUND**

NO DOCUMENTS FOUND
NO DOCUMENTS FOUND

NOTICE!!

These documents have been scanned!

Do not place un-scanned documents beneath this notice!

Do not remove this notice from this file!

GPO Jacket No. 560-102
Print Order 61540
Rise Business Services, LLC
Job=AZ15 4/26/2019



Box Number= AZ15003



Claim Begin-End: AMC448485-AMC448485

6 Location Notices-Amendments and Supporting Documents



AZ15003-6 AMC450400-AMC453366

MINING CLAIM STATUS REPORT

Data Entered: 1/9/18 RAM

MTP Checked By: 1/9/18 RAM
GEO Checked By: 1/9/18 RAM

LEAD SERIAL NUMBER: AMC 448485 thru AMC _____

NUMBER OF CLAIMS & TYPE:

1 LODE
____ PLACER
____ ASSOCIATION PLACER
____ MILL SITE
____ TUNNEL SITE

CHARGES:

Processing Fee @ \$20 = \$ 20
Location Fee @ \$37 = \$ 37
Maintenance Fee @ \$155 = \$ 155
Add'l Maint Fee for Assoc Placer = \$ _____
SUBTOTAL \$ _____
Other Fees \$ _____
Other Fees \$ _____
TOTAL \$ 212

TOTAL ACREAGE: _____ Per Claim
(Placer Only)

NUMBER OF LOCATORS: _____

DOCUMENTS RECEIVED VIA: Over-the-Counter [] Mail [☒] TIMELY FILED: Yes [☒] No []

LEGAL DESCRIPTION: T 27N R 21W SEC 32
T _____ R _____ SEC _____
T _____ R _____ SEC _____
T _____ R _____ SEC _____
T _____ R _____ SEC _____

BLM [] FOREST SERVICE [] SUBJ TO PL 359: Yes [] No []
WILDERNESS AREA [] _____

SPLIT ESTATE: N/A [] SX [] PX [] OTHER []
SRHA [] Was proper Notice filed if located on SHRA Land? Yes [] No []

RECONVEYED MINERALS ON BLM LAND REQUIRE OPENING ORDER FROM 1944 TO 1993:

Open to Entry On _____ N/A []

COMMENTS/STATUS: VOID [] PARTIALLY VOID [] PVT MINERALS [] WITHDRAWN LANDS []
OTHER [] _____

[] Claimant acknowledges that portions of the following claim(s) site(s) may be void or voidable.

Printed Name of Claimant _____ Signature of Claimant _____

*****FINAL ADJUDICATION*****

DATE _____ INITIALS _____

AMC 448485

**DEPARTMENT OF THE INTERIOR
BUREAU OF LAND MANAGEMENT
MINING CLAIMS**

Run Date/Time: 01/09/2018 07:38 AM

(LIVE) Serial Register Page

Page 1 of 1

01 05-10-1872;017STAT0091;30USC26,28,34

Case Type 384101: LODE CLAIM

Claim Name: LONESOME COYOTE

Commodity :

Case Disposition: ACTIVE

Required Maintenance Fee: \$155.00

Total Acres

20.660

Serial Number

AMC448485

Lead File Number

AMC448485

Name & Address

Int Rel

GOLDMINE ADVENTURES INC 140 ISLAND WAY STE 222

CLEARWATER, FL 33767-2216

CLAIMANT

Mer Twp Rng Sec Quadrant

District/Field Office

County

14 0270N 0210W 032

NE,SE

KINGMAN FO

MOHAVE

Act Date

Code Action

Action Remarks

Receipt Number

12/01/2017 ✓ 403 LOCATION DATE

01/02/2018 ✓ 395 RECORDATION NOTICE RECD

1

4055754

12/27/2017 501 ACCT ADV IN LEAD FILE

AMC448485;

12/04/2017 404 COUNTY RECORDATION

2017058343;

Line Nr Remarks

NO WARRANTY IS MADE BY BLM
FOR USE OF THE DATA FOR
PURPOSES NOT INTENDED BY BLM

Return to:
2 Paul Baile/ Bella DR
11163 Santa
White Hills AZ 86445

FEE# 2017058343

OFFICIAL RECORDS
OF MOHAVE COUNTY
KRISTI BLAIR,
COUNTY RECORDER



12/04/2017 11:59 AM Fee: \$10.00

PAGE: 1 of 2

LOCATION NOTICE FOR LODE MINING CLAIM

☐ Amendment BLM Serial # _____

NOTICE IS HEREBY GIVEN that the Lonesome
Coyote lode mining claim has been located
by Goldmine ADVENTURES Inc whose current mailing
address is 140 Island way ste 222
Clemwater FL 33767

BLM
Date
Stamp

RECEIVED
BLM AZ STATE OFFICE
2017 DEC 27 A 9:29
PHOENIX, ARIZONA

The general course of this claim is NORTH TO SOUTH and it is situated in Mohave
County, Arizona. This claim is 1500 feet in length and 600 feet in width.

20.660 Total Claim Acreage. This claim runs from the location monument on which this location notice
is posted on the centerline of the claim approximately 300 feet in a N direction to the N
end line and 1200 feet in a S direction to the S end line. This claim is marked by six
monuments, one at each corner and one at the center of each end line of the claim.

The location monument on which this notice is posted is situated within Section 32, Township 27
N, Range 21 W, Gila Salt River Base and Meridian, Arizona and this claim encompasses portions
of the following quarter section(s), section(s), Township(s) and Range(s) N/E 1/4 sec 32
T27N R21W S/E 1/4 sec 32 T27N R21W
Gila Salt River Base and Meridian, Arizona.

The locality of this claim with reference to some natural object or permanent monument and additional information
(if any) concerning its locality are as follows: 5892 Feet @ 107° FROM S/E
claim CORNER TO Permanent monument @ S/E CORNER
Sec 33 T27N R21W G+SR The above information is shown on the attached map.

DATED AND POSTED on the ground this 1ST day of DECEMBER, 2017.

☐ LOCATOR(s) ☒ AGENT

Print Name(s) Paul Bailey
Signature(s) [Signature]

Form MCF100
Revised July 2014

This form is available from the Arizona Geological Survey and may be reproduced.

AHC448485

ANCHORAGE

1 mile

1 mile

30 29 28

31 32 33

06 05 04

T27N R21W
T26N R21W

600'
150'

1 N/W corner
2 N/E corner
3 S/E corner
4 S/W corner

5,892' @ 107° FROM S/E CLAIM TO SEC 33 S/E CORNER

Scale: 1" = 2000 feet

N

1. The above map depicts the Lonesome Coyote mining claim, which is located in Section (s) 32, Township 27 N, Range 21 W, Gila and Salt River Base and Meridian, Mohave County, Arizona. Total claim acreage is 20.660 ACRES
2. The type of corner and location monuments used are as follows: 2" x 2" x 4" wood
POST WITH METAL TAGS
3. The bearings and distances in degrees and feet between claim corners and to a public land survey monument are as depicted on the map.
4. If the claim is a placer or millsite claim with exterior limits conforming to legal subdivisions of the public survey, provide a legal description of the claim
- PHONIX
2017 DEC
CLM 371
RE

Form MCF100a
Revised July 2014

RUN TIME: 07:26 AM

**DEPARTMENT OF INTERIOR
BUREAU OF LAND MANAGEMENT**

**RUN DATE: 01/09/2018
Page 1 of 1**

Input Parameters for Geographic Report with Land

System Id = CR

Admin State = AZ

Geo State =

Casetype Begins With

Case Disp Txt = AUTHORIZED, CANCELLED, EXPIRED, PENDING, REJECTED, VOID, WITHDRAWN

Mer Twp Rng =

Section =

Mtrs = 14 0270N 0210W 032, 14 0270N 0210W 999

Commodity =

Commodity Txt =

Pending Org =

Pend Org Decode =

Total Rows Returned: 1

**NO WARRANTY IS MADE BY BLM FOR USE OF THE DATA
FOR PURPOSES NOT INTENDED BY BLM**

RUN TIME: 07:26 AM

UNITED STATES DEPARTMENT OF INTERIOR
BUREAU OF LAND MANAGEMENT
GEOGRAPHIC REPORT WITH LAND
Sorted by Serial Number

RUN DATE: 01/09/2018
Page 1 of 1

Serial Number: AZA 022448PT
Total Case Acres: 42,694.470

<u>Casetype</u>	<u>Case Disp</u>	14	0270N	0210W	<u>Sect</u>	<u>Sur Typ</u>	<u>Sur Num</u>	<u>Suff</u>	<u>Subdivision</u>	<u>Act Pend</u>
221006	AUTHORIZED	EX-SITE	Sec 206	Plat 107	032	ALIQ			S2SE;	

MOHAVE COUNTY

[illegible]

CURRENT TO	GS	GSR Mer
3-31-2004	PV	T 27 N
		R 21 W

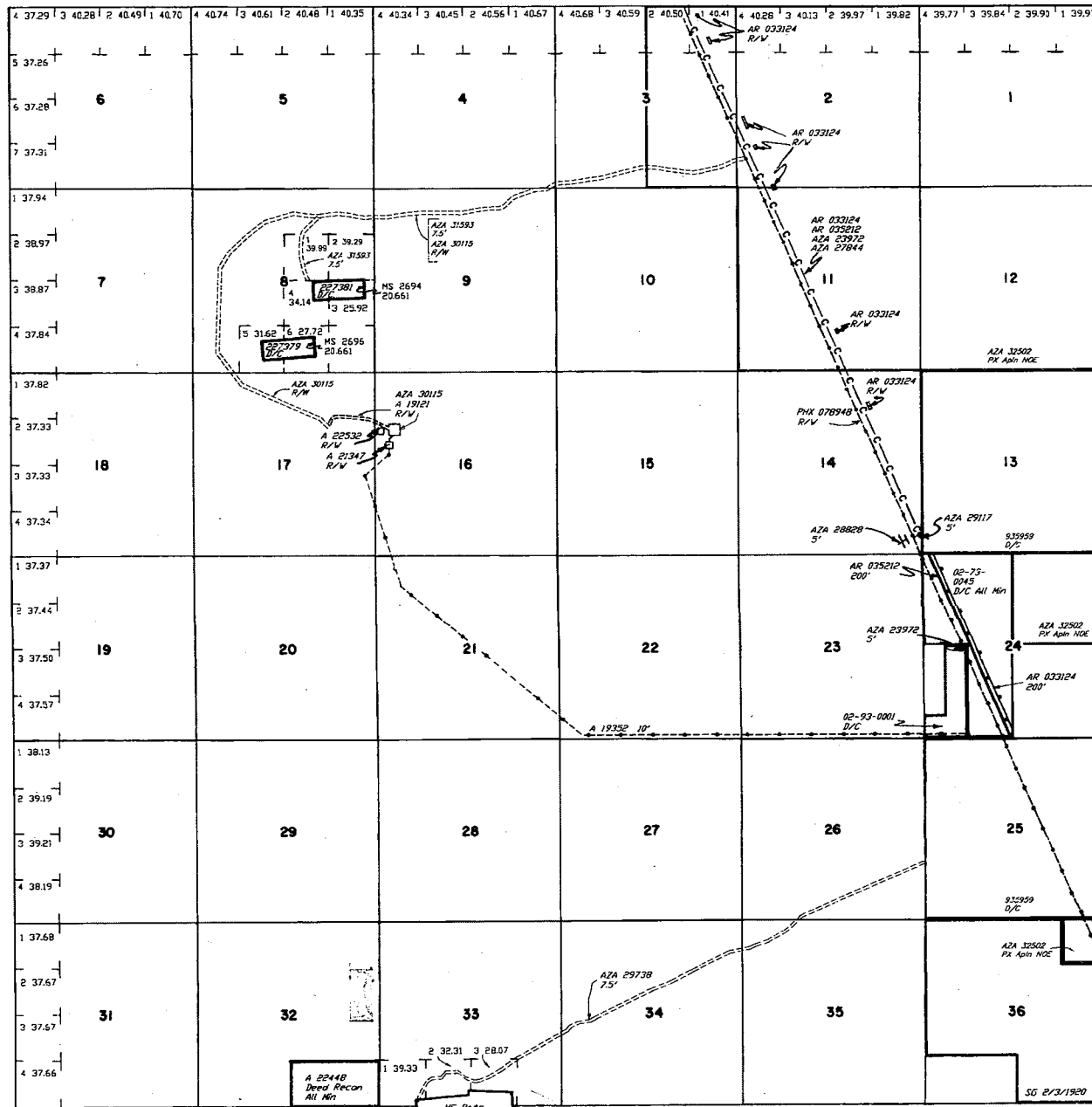

Lat 35°40'31"N
Long 114°28'52"W

SCALE in chains

WARNING STATEMENT
This plot is the Bureau's Record of Title, and should be used only as a graphic display of the township survey data. Records hereon do not reflect title changes which may have been effected by lateral movements of rivers or other bodies of water. Refer to the coastal surveys for official survey information.

Paul Bailey
11163 W Santa Bella Dr
White Hills AZ

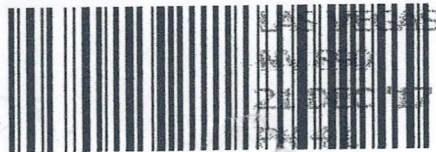

1000



85004

U.S. POSTAGE
PAID
KINGMAN, AZ
86401
DEC 21, 17
AMOUNT

\$3.84

R2305H127465-13

RECEIVED
BLM AZ STATE OFFICE

2017 DEC 27 A 9:08

PHOENIX, ARIZONA

AZ BLM
ONE NORTH CENTRAL AVE STE 800
Phoenix AZ 85004-4427

8500484427 0041

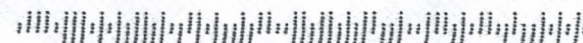

PLACE STICKER AT TOP OF ENVELOPE TO THE RIGHT
OF THE RETURN ADDRESS. FOLD AT DOTTED LINE

